

Patient report

Bio-Rad DATE: 10/06/2019
D-10 TIME: 05:55 PM
S/N: #DJ4I016123 Software version: 4.30-2
Sample ID: 10578838
Injection date 10/06/2019 05:05 PM
Injection #: 19 Method: HbA1c
Rack #: --- Rack position: 1

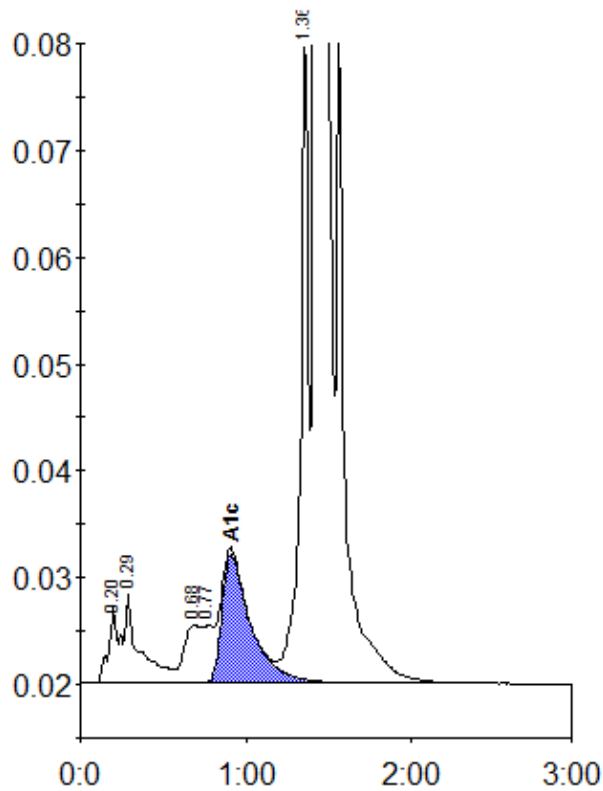

Peak table - ID: 10578838

Peak	R.time	Height	Area	Area %
A1a	0.20	7253	24117	0.8
A1b	0.29	8489	60096	1.9
LA1c/CHb-1	0.68	5475	39864	1.2
LA1c/CHb-2	0.77	5353	40852	1.3
A1c	0.91	12093	146781	6.5
P3	1.36	59502	198992	6.2
A0	1.42	824293	2687100	84.0
Total Area:			3197802	

Concentration:	%
A1c	6.5